

LAKE COUNTY

E SHARP SURVEY VOL.6-PC 103 (PLATS)

1	M. SANTEK	1031-932
2	D. L. CICCHELLA	243-288, 760-1096
3	SALVO	409-979, 629-714
4	SEDECENZO & A.A. DI PAOLO	731-1022, 1026-333
5	B.L. WOODER	413-796
6	L.W. & R. PHILLIPS	1090-1302
7	W. & L. VAN HORN	1138-681, 1082-1318
8	V.J. JANIRO	835-189
9	V. JANIRO	635-245
10	B.S. WHITNEY	538-111, 923-1018
11	A.B. TAYLOR	695-155, 140-666
12	J. & T. SHAW TRUST	783-1149
13	J.M. SMITH	351-213, 992-865
14	"	530-377
15	S.J. PLA	819-600
16	M.C. KOVACIC	846-845
17	A.M. & E. DINARDO	752-1187
18	C.T. & G. BREZINA	284-219, 743-639
19	A.D. O'BRIEN	822-1198
20	"	"
21	AV. J. WARGELIN	1106-700
22	W.J. COOPER	780-464
23	J.F. DUJMOVIC	681-233
24	J.D. BOZIC	484-981, 949-429
25	"	278-176
26	"	484-983
27	J.C. ADAMS	1077-855
28	M.R. & J. KOSLEY	834-1324
29	F. RUZIC	953-1155
30	C.E. HECKMAN	989-913, 732-229
31	S.J. & M.J. REESE	661-1206, 756-236
32	G.M. REESE	447-770
33	M.P. NISSE	484-983
34	R.W. DAVID & L.R. KLAUSS	687-1202
35	T.A. METZEL	897-1804
36	"	627-396
37	D. WEY	W-20 #38
38	D. CORCELLI (E-60)	619-886
39	K.R. KEGLOVIC (W-40)	793-1
40	K.R. KEGLOVIC	1083-251
41	R.A. CALABRESE	917-1249
42	"	"
43	H.J. & J. RACHENSKI	733-556
44	M.J. & C.A. WOJCIK	11-373000
45	M. GUARNIERA	1126-696
46	D.A. KRAMER	1050-51
47	G.W. & S.L. STUMPF	764-493, 621-1014
48	K.A. SCHAUER	716-360
49	H.L. & R. GRASSER	951-1044
50	G.D. KLEINSORGE & J. MOORE	1044-918
51	R.J. & R.G. SCHULER	741-168
52	R.M. SHOLTIS, II	1106-439
53	N.A. GRASSI	1103-368, 733-418
54	R.A.K. SHISILA	619-54
55	"	553-346
56	B.J. STEBIC	1015-1310, 538-1094
57	M.A. & P.J. PETTI	857-289
58	F.C. CARLO	512-472
59	E. SHARP	217-266
60	S.L. SHARP	735-751
61	A.T. & G. MULLIKEN	823-251
62	J.M. MARCA	1154-126
63	M. HENRY & L.J. DI FRANCO	1102-67
64	G.D. WHITE & M. DEAR	1001-285
65	G.D. WHITE	915-637
66	J.G. WOODWORTH & T.H. WARNEKA	1044-454
67	T. KEGLOVIC	1071-473
68	T. KEGLOVIC LIVING TRUST	1128-823

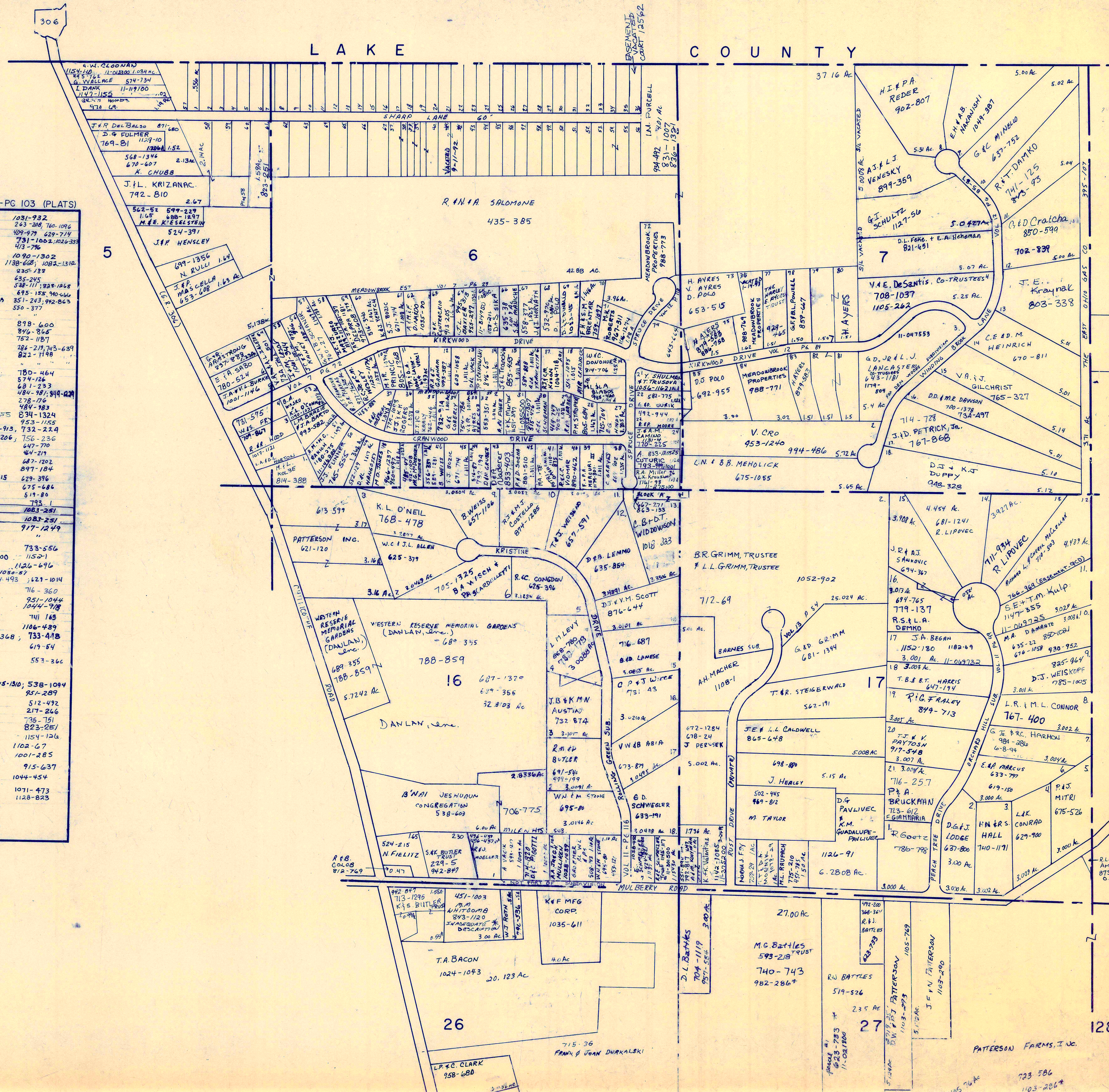

SCALE 1" = 300'
JAN. 1, 1999

✓ indicates survey on file with tax map dept.

* inadequate description

RELATIVE REPRESENTATION

A	B	D
E	F	G
I	J	K
M	N	O

CHESTER C

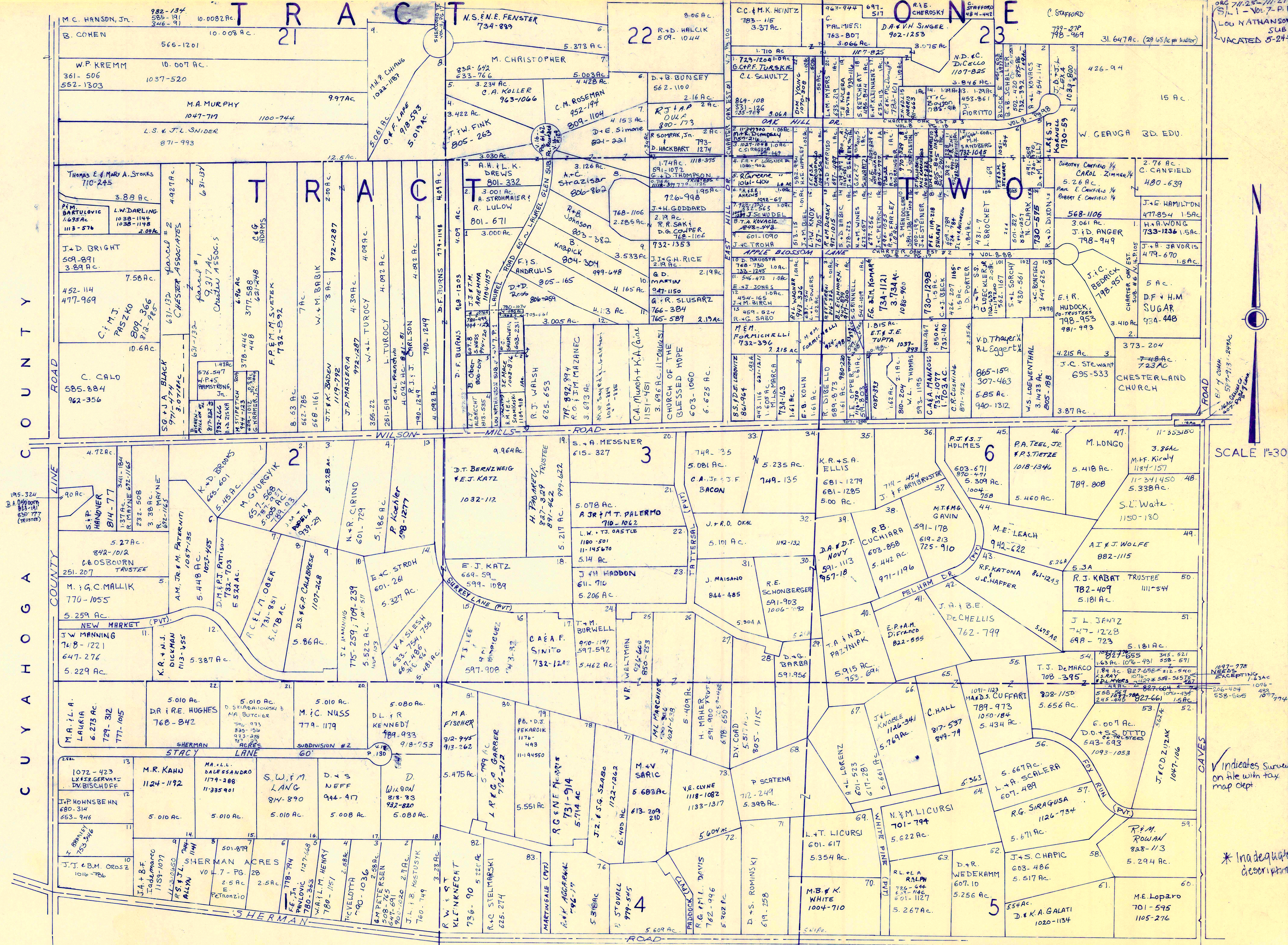

COUNTY OF CHESTER
 TOWNSHIP OF WILSON MILLS
 TOWNSHIP OF APPLE BLOSSOM
 TOWNSHIP OF SHERMAN

ORG 711-25-711-27
 J.L.I. - Vol. 7 - P. 1
 LOU NATHANSONS SUB
 VACATED 5-24-81

SCALE 1"=300'

Indicates Survey on file with tax map dept.

* Inadequate description

JANUARY 4, 1999
Relative Representation

A	B	C	D
F	G	H	
I	J	K	L
M	N	O	P

CHESTER COUNTY

TRACT ONE

SEE MAP "H"

SCALE 1"=300'
JAN. 1, 1999

The GAUGA CO. Bd. of COMMISSIONERS
v. WILSON MILLS RD.

- 867-391 = .16 AC
- 867-389 = .19 AC
- 874-168 = .33 AC
- 869-251 = .29 AC
- 879-166 = .44 AC
- 889-35 = .23 AC
- 866-15 = .20 AC
- 873-26 = .33 AC
- 873-29 = .15 AC
- 84-663 = .26 AC
- 867-1145 = .17 AC
- 875-993 = .20 AC
- 875-975 = .04 AC
- 861-444 = .03 AC
- 875-510 = .12 AC
- 879-715 = .13 AC

V indicates survey on file with tax map dup.

* INADEQUATE DESCRIPTION
JANUARY 1, 1999
RELATIVE REPRESENTATION

A	B	C	D
E	F	G	H
I	J	K	L
M	N	O	P

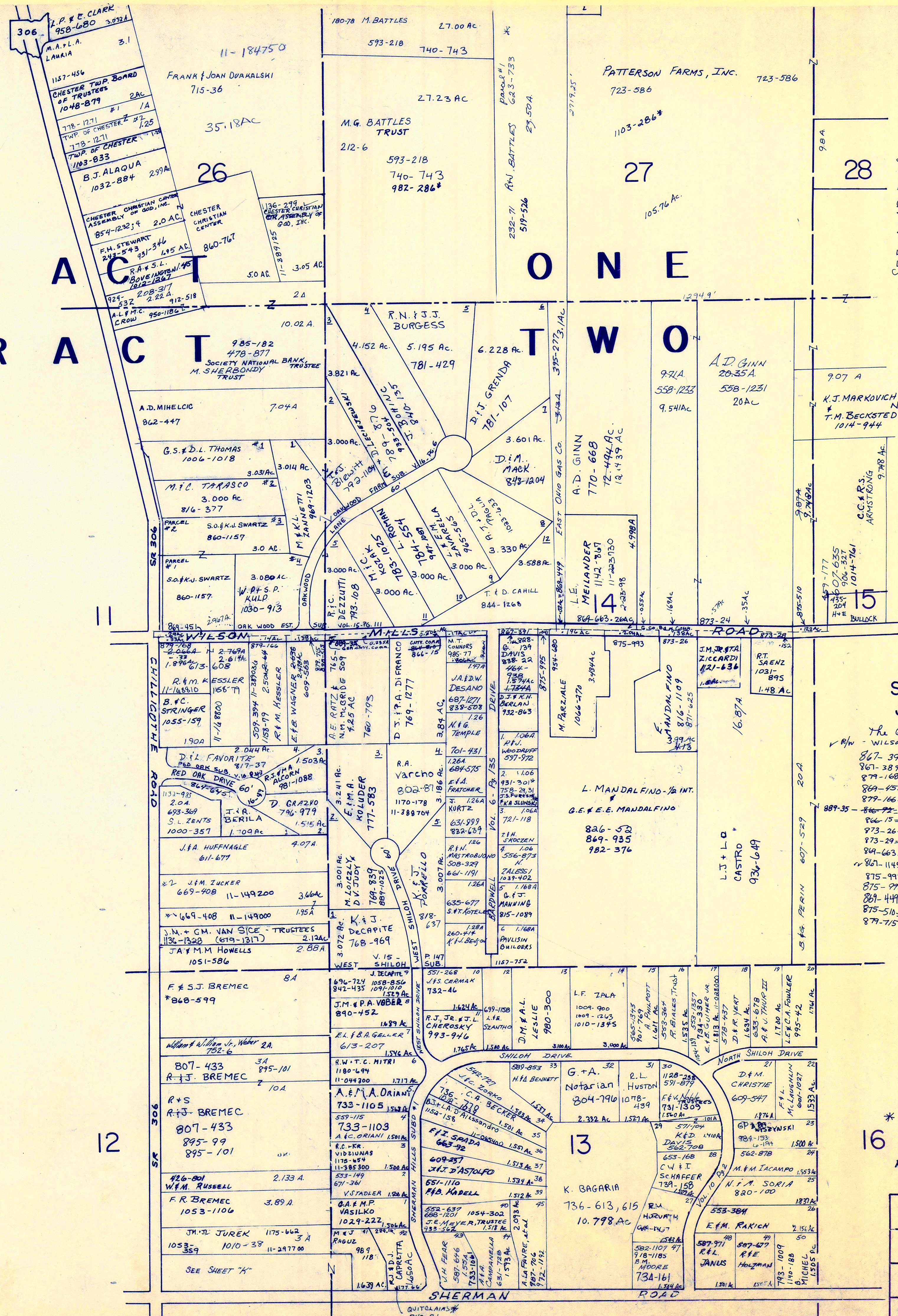

306

CHESTER G

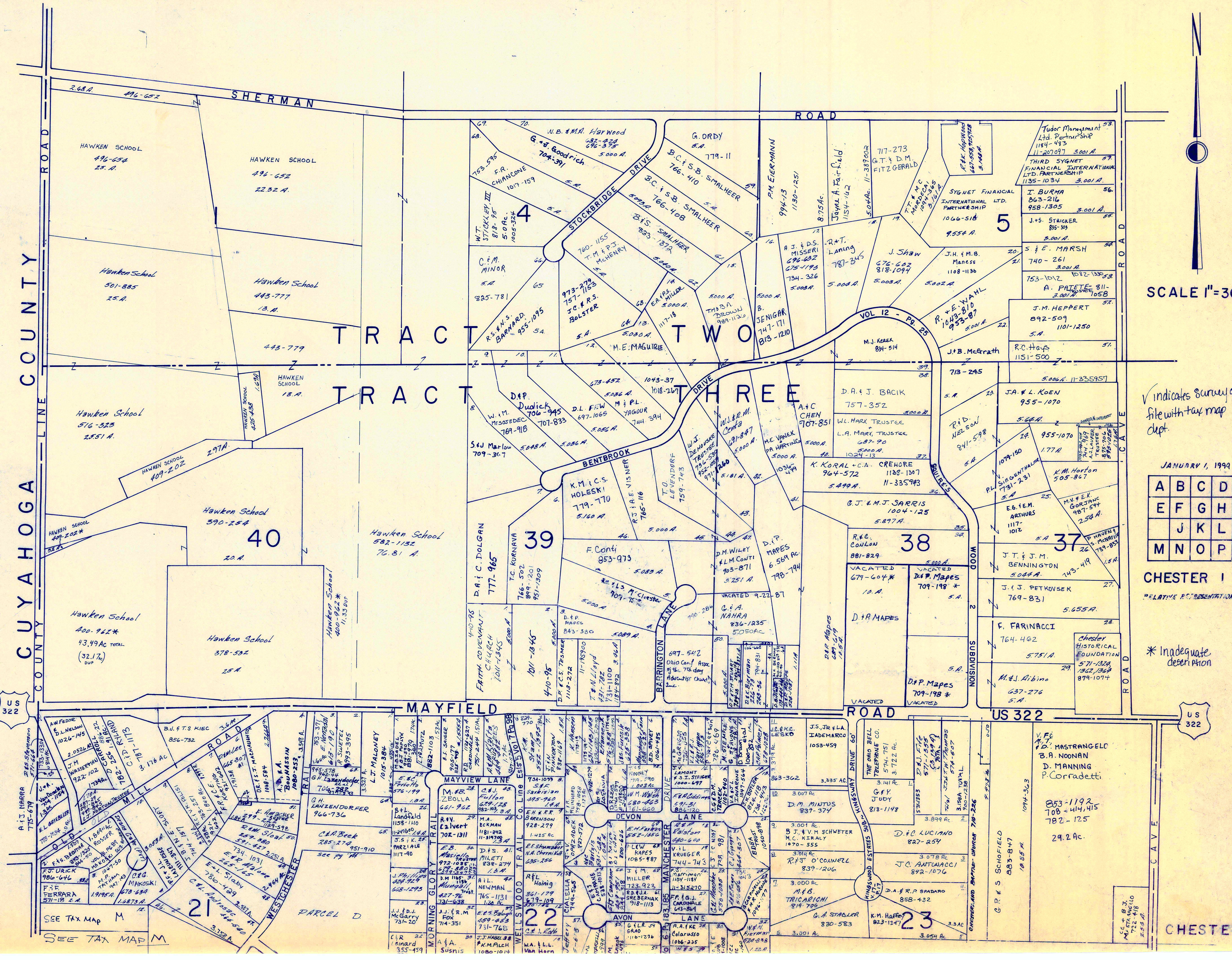

SCALE 1"=300

✓ indicates survey on file with tax map dept.

JANUARY 1, 1999

A	B	C	D
E	F	G	H
J	K	L	
M	N	O	P

CHESTER 1
RELATIVE REPRESENTATION

* Inadequate description

CHESTER

US 322

US 322

SEE TAX MAP M
SEE TAX MAP M

V. E. MASTRANGELLO
B. A. NOONAN
D. MANNING
P. Corradetti
853-1192
708-414,415
782-125
29.2 Ac.

D. P. MAPES
709-198 *

D. P. MAPES
709-198 *

D. P. MAPES
709-198 *

D. P. MAPES
709-198 *

D. P. MAPES
709-198 *

D. P. MAPES
709-198 *

D. P. MAPES
709-198 *

D. P. MAPES
709-198 *

D. P. MAPES
709-198 *

D. P. MAPES
709-198 *

D. P. MAPES
709-198 *

D. P. MAPES
709-198 *

D. P. MAPES
709-198 *

D. P. MAPES
709-198 *

D. P. MAPES
709-198 *

SEE TAX MAP M
SEE TAX MAP M

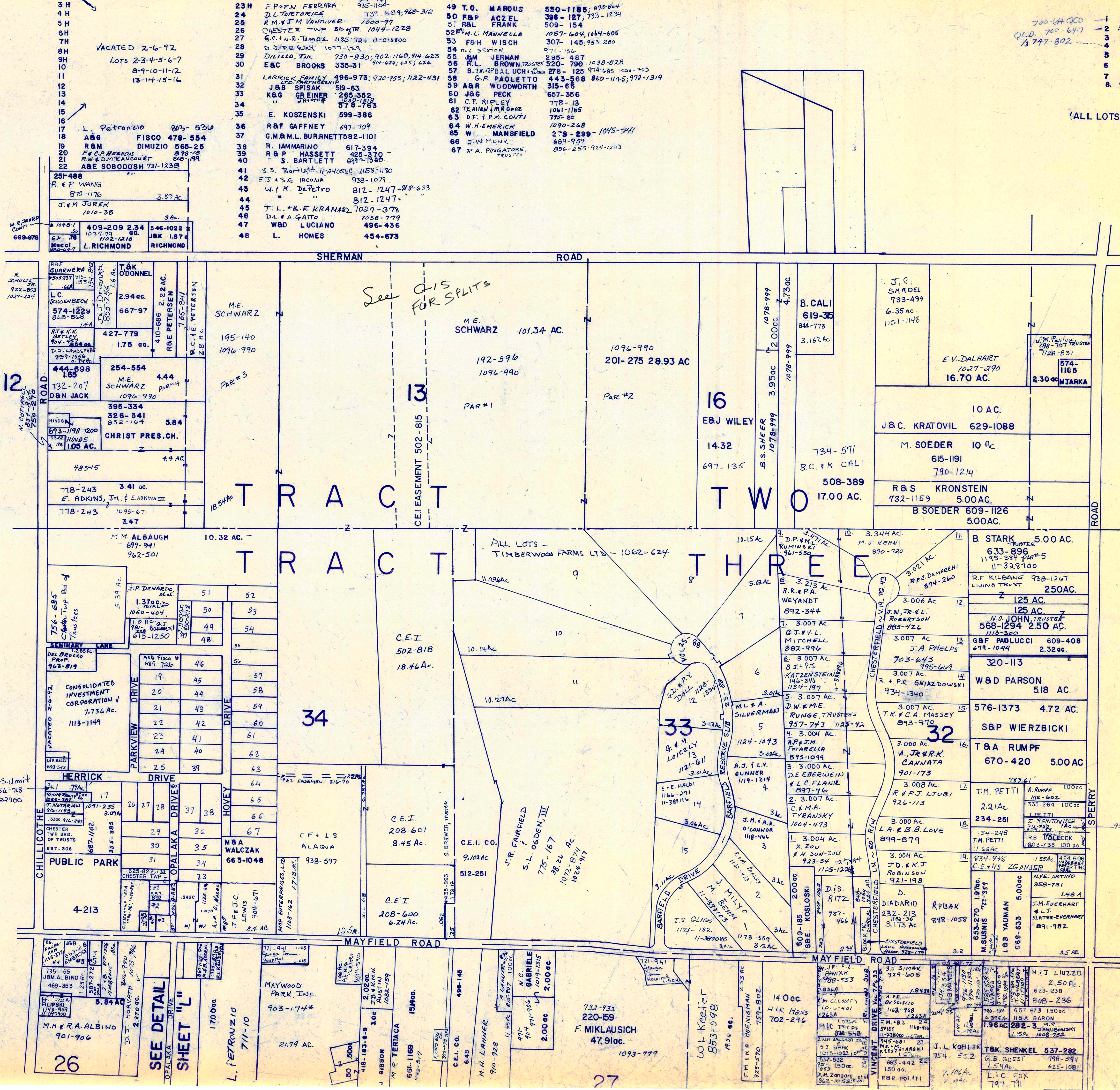

- 2H C&H METZ 444-833
- 3H
- 4H
- 5H
- 6H
- 7H
- 8H VACATED 2-6-92
- 9H Lots 2-3-4-5-6-7
- 10 8-9-10-11-12
- 11 13-14-15-16
- 12
- 13
- 14
- 15
- 16
- 17 L. Petronzio 805-5310
- 18 A&B FISCO 478-554
- 19 R&M DIMUZIO 565-25
- 20 F&C HERRICK
- 21 R.W. & D.M. KANONCET
- 22 ABE SOBODOSH 781-1238
- 23 R. & P. WANG 870-1176 3.89 AC
- 24 J. & M. JUREK 1010-38 3 AC
- 25 1048-1 409-209 2.34 AC
- 26 E.F. 78 1102-1210 546-1022
- 27 MUSEL 885-427 J&K 1.87 AC
- 28 L. RICHMOND RICHMOND

- 23H F.P. & N. FERRARA 944-467
- 24 D.L. TORTORICE 935-1104
- 25 R.M. & T.M. VAN DUVER 735-589, 968-312
- 26 CHESTER TWP 1000-97
- 27 G.C. & N.R. Temple 185-724 11-01800
- 28 D. J. & B. R. 1077-123
- 29 DUILLO, Inc. 730-830, 902-1160, 914-623
- 30 E&C BROOKS 335-31 914-624, 625, 626
- 31 LARRICK FAMILY 496-973, 920-953, 1122-431
- 32 J&B SPISAK 519-63
- 33 K&G GREINER 265-352
- 34 E. KOSZENSKI 578-783
- 35 R&F GAFFNEY 497-709
- 36 G.M. & N.L. BURNETT 582-1101
- 37 R. IANMARINO 617-394
- 38 R & P HASSETT 428-370
- 39 S. BARTLETT 697-1360
- 40 S.S. Bartlett 11-240510 1158-1180
- 41 E.J. & S.G. IACONA 938-1079
- 42 W.I.K. DePetro 812-1247-878-693
- 43 T.L. & K.E. KRANARZ 708-7-378
- 44 D.L. & A. GATTO 1058-779
- 45 W&D LUCIANO 496-436
- 46 L. HOMES 454-673

- 47 T.O. MAROUS 550-1185, 875-844
- 48 F&P ACIEL 396-127, 733-1234
- 49 R&L FRANK 509-154
- 50 M.L. MANNELLA 1057-604, 1064-605
- 51 F.B.H. WISCH 307-145, 953-280
- 52 J.M. JERMAN 298-487
- 53 R.L. BROWN TRUSTEE 520-790, 1038-828
- 54 B. J. MARPEAL UCH. 278-125 974-685 1002-753
- 55 G.P. PAOLETTO 443-568 860-1145, 972-1319
- 56 A&R WOODWORTH 315-66
- 57 J&B PECK 657-356
- 58 C.T. RILEY 718-13
- 59 T.E. & I.R. GARZ 1041-1105
- 60 D.F. & P.M. CONTI 725-80
- 61 W.H. EMERICK 1070-268
- 62 W. MANSFIELD 278-239 1045-741
- 63 J.W. MUNK 689-959
- 64 R.A. PINGATORE 856-255 924-1293

- 1 553-892 A. FERRARA .415 AC
- 2 A.D. OLIVERIO 801-257 307
- 3 621-634 W&P GALLIARDI .087 AC
- 4 H. HOFFMAN ET AL 816-148 0.078 AC
- 5 734-1083, 664-148 J & C ARMORSE 0.732 AC
- 6 678-1144 A.D. OLIVERIO .17 AC
- 7 486-58 A.J. HENRY 134-196 .22 AC
- 8 731-1110 CRA BALICE

(ALL LOTS ARE NEAR PUBLIC PARK ON MAYFIELD)

12
K. GOTTRELL
857-852
750-512

See GIS FOR SPLITS

SCALE: 1 inch = 300ft

✓ indicates survey on site with tax map dept.

* Inadequate description

JANUARY 1, 1999 REV. TIME REPRESENTATION

A	B	C	D
E	F	G	H
I	J	K	L
M	N	O	P

CHESTER "K"

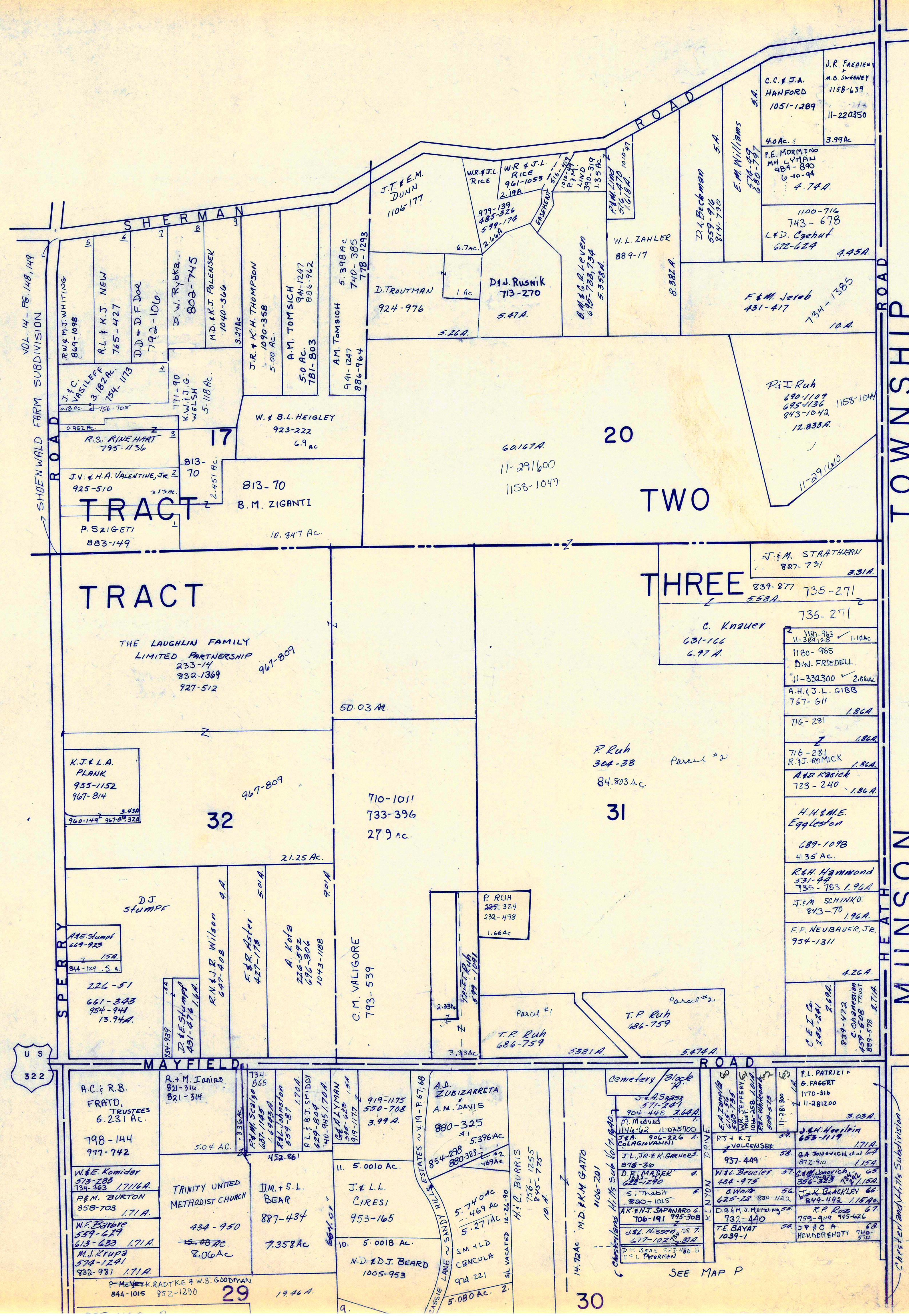

MAYFIELD ROAD US 322
MYRLIN HEIGHTS SUB.
 VOL. 3 Pg. 4 PLATS
 SCALE 1" = 100'

W.M. Williams 11-220350	W.M. Williams 11-220350
J.R. FREIDEN A.O. SWENEY 1158-639	J.R. FREIDEN A.O. SWENEY 1158-639
C.C. & J.A. HANFORD 1051-1289	C.C. & J.A. HANFORD 1051-1289
P.E. MORRINO M.L. LYMAN 984-840 6-10-94	P.E. MORRINO M.L. LYMAN 984-840 6-10-94
1100-716 743-678 L.D. Cychot 672-624	1100-716 743-678 L.D. Cychot 672-624
4.74A.	4.74A.
4.45A.	4.45A.
F.M. Jereb 431-417	F.M. Jereb 431-417
734-1385	734-1385
10A.	10A.
P.J. Ruh 690-1109 685-1136 843-1042 12.833A.	P.J. Ruh 690-1109 685-1136 843-1042 12.833A.
11-291000	11-291000
J.S.M. STRATHERN 827-731	J.S.M. STRATHERN 827-731
839-277	839-277
735-271	735-271
3.31A.	3.31A.
C. Knauer 631-166	C. Knauer 631-166
6.97A.	6.97A.
110-463 11-38128	110-463 11-38128
1.10Ac.	1.10Ac.
1180-965	1180-965
D.W. FRIEDEL	D.W. FRIEDEL
11-330300	11-330300
2.86Ac.	2.86Ac.
A.H. & J.L. GIBB	A.H. & J.L. GIBB
767-611	767-611
1.82A.	1.82A.
716-281	716-281
1.86A.	1.86A.
716-281	716-281
R.J. RIMICK	R.J. RIMICK
1.86A.	1.86A.
A.R. KASIC	A.R. KASIC
723-240	723-240
1.86A.	1.86A.
H.H. & M.E. Eggleston	H.H. & M.E. Eggleston
689-1098	689-1098
4.35 Ac.	4.35 Ac.
R.H. Hammond	R.H. Hammond
531-44	531-44
735-783	735-783
1.96A.	1.96A.
J.A. SCHINKO	J.A. SCHINKO
843-70	843-70
1.96A.	1.96A.
F.F. NEUBAUER, JR.	F.F. NEUBAUER, JR.
954-1311	954-1311
4.26A.	4.26A.
C.E. G.	C.E. G.
542-241	542-241
2.69A.	2.69A.
839-472	839-472
1.57A.	1.57A.
889-478	889-478
2.71A.	2.71A.
R.A. & L.M. BRISER	R.A. & L.M. BRISER
855-1201	855-1201
2.6A.	2.6A.
855-1201	855-1201
2.6A.	2.6A.
P.E. Shellhammer	P.E. Shellhammer
300-616	300-616
723-215	723-215
2.6A.	2.6A.
756-1125	756-1125
2.6A.	2.6A.
L.L. CROSSBY	L.L. CROSSBY
756-1123	756-1123
5A.	5A.
J.J. & M.J. PAVILONIS	J.J. & M.J. PAVILONIS
811-1023	811-1023
3.5A.	3.5A.
R.M. Ianiro	R.M. Ianiro
485-490	485-490
633-246	633-246
2.6A.	2.6A.
K.J. LaMoreaux	K.J. LaMoreaux
318-627	318-627
2.6A.	2.6A.
781-1012	781-1012
2.6A.	2.6A.
J.L. FEIGHTEL	J.L. FEIGHTEL
983-824	983-824
2.6A.	2.6A.

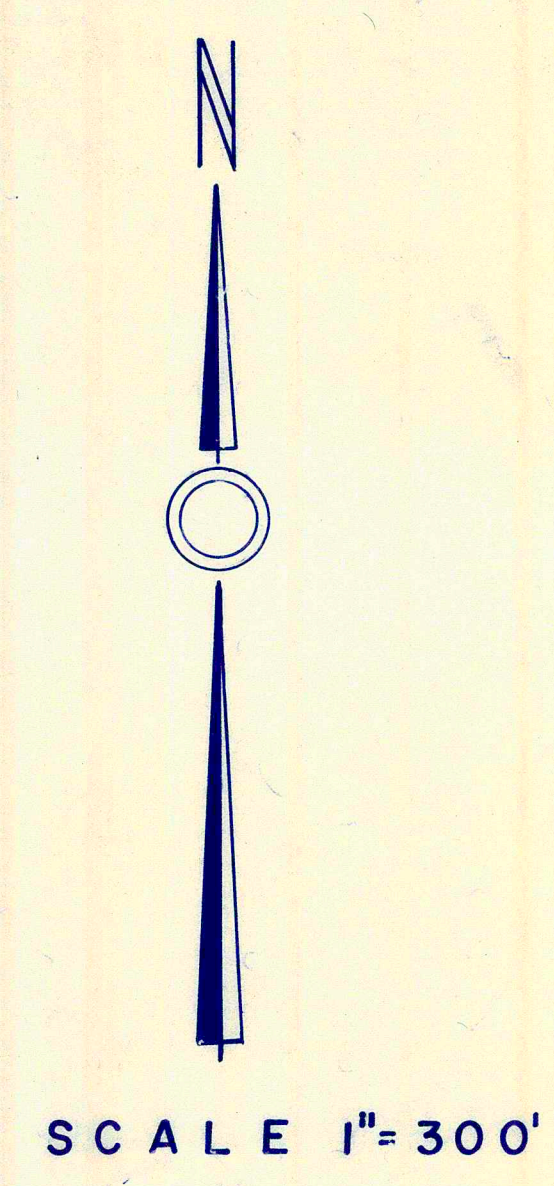

✓ indicates
 Survey on file
 with tax map
 dept.
 * Inadequate
 description

JANUARY 1, 1999
 RELATIVE REPRESENTATION

A	B	C	D
E	F	G	H
I	J	K	
M	N	O	P

CHESTER L

CUYAHOGA COUNTY

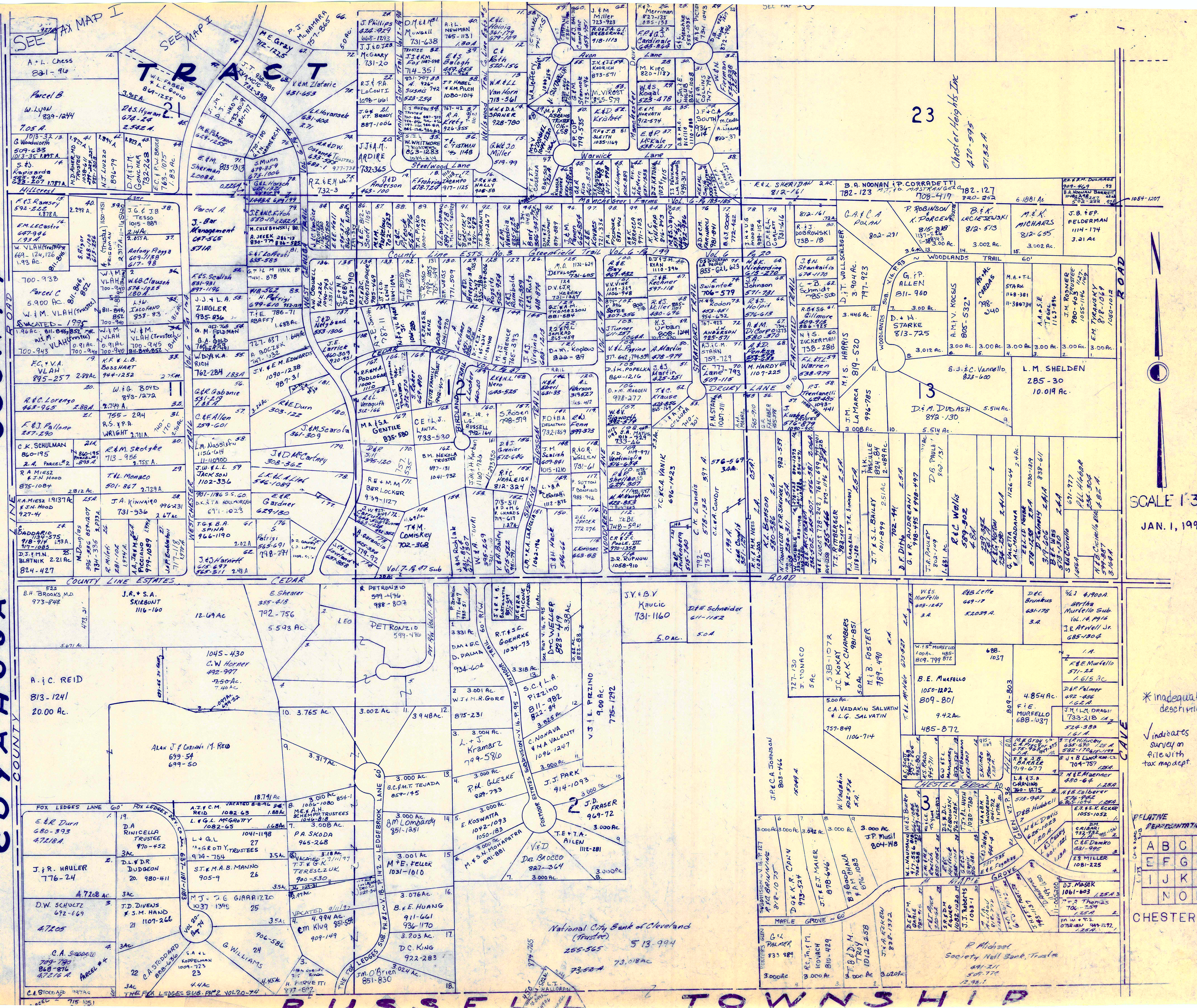

SEE TAX MAP I

TRACT

23

Chester Heights Inc
470-595
5752 A

SCALE 1"=300'
JAN. 1, 1999

* inadequate description
✓ indicates survey on file with tax map dept.

RELATIVE REPRESENTATION

A	B	C	D
E	F	G	H
I	J	K	L
M	N	O	P

CHESTER M

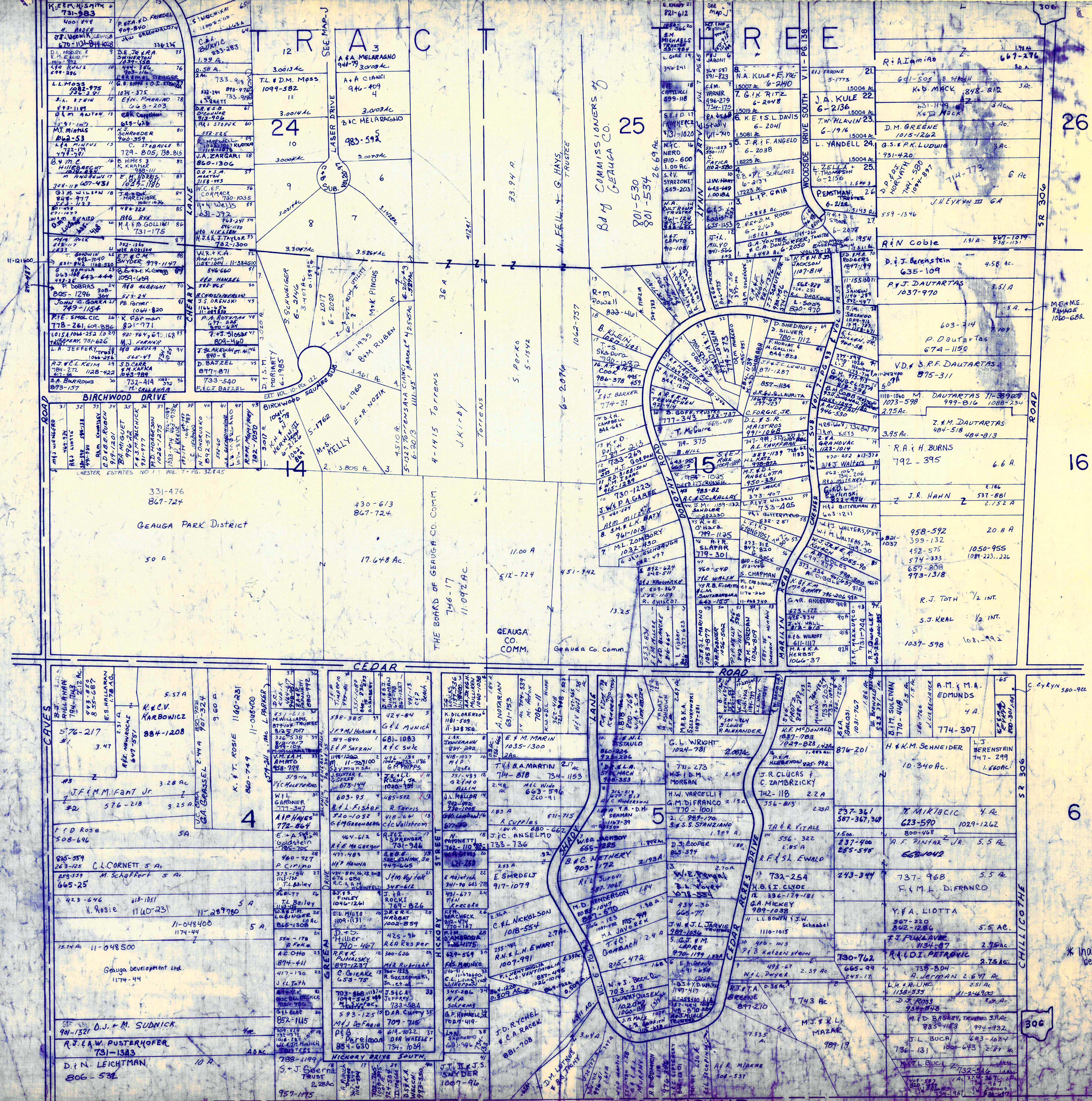

SCALE 1" = 300'

✓ indicates survey on file with tax map dept.
JANUARY 1, 1998
RELATIVE REPRESENTATION

* Inadequate description

A	B	C	D
E	F	G	H
I	J	K	L
M	O	P	

CHESTERN



SCALE 1" = 300'

- SHADDER SURVEY Vol. 6 Pg. 49 Plots
1. E.L. MOHR 200-613
 2. E.L. MOHR 994-611
 3. E. Gustafson 259-699, 672-112
 4. R.C. Burns 259-757, 576-256, 618
 5. J.L. Jacobberger 781-1054
 6. " " "
 7. " " "

* Inadequate description
 ✓ indicates survey on file with tax map dept
 JANUARY, 1999
 RELATIVE REPRESENTATION

A	B	C	D
E	F	G	H
I	J	K	L
M	N	O	P

CHESTER O

STANBURY HILLS SUB
 647-425
 32.87A
 See 675 Page 9
 FRASER LAKE

BOARD OF RUSSELL TWP TRUSTEES
 2948 AC
 1098-9

B. YABROFF
 537-028
 556-223
 1994-65A

K. Keane
 228-857
 477-000

J.R. PODOJIL
 1069-806
 1095-622

R.R. V. CARLTON
 900-1149

West Georgia Bd. of Ed.
 492-312
 8.19A

S.M. GUTHRIE
 885-271
 2.955 AC

Parcel #: 11-389149 Routing #:
 Tax district: CHESTER TWP-W GEAGA LSD
 Location add: FRASER LN
 Owner: FRASER WILLIAM M
 Owner address: 37130 EAGLE ROAD
 WILLOUGHBY OH 44094
 Mail name: FRASER WILLIAM M
 Mailing address: 37130 EAGLE RD
 WILLOUGHBY OH 44094
 Mail account:
 Deed volume/page: 0647/0425 Class: 100
 Sub/Lot/Tr/Sect: SUB 1 STRAWBERRY HILLS
 Adjustments:
 Acreage: 5.09

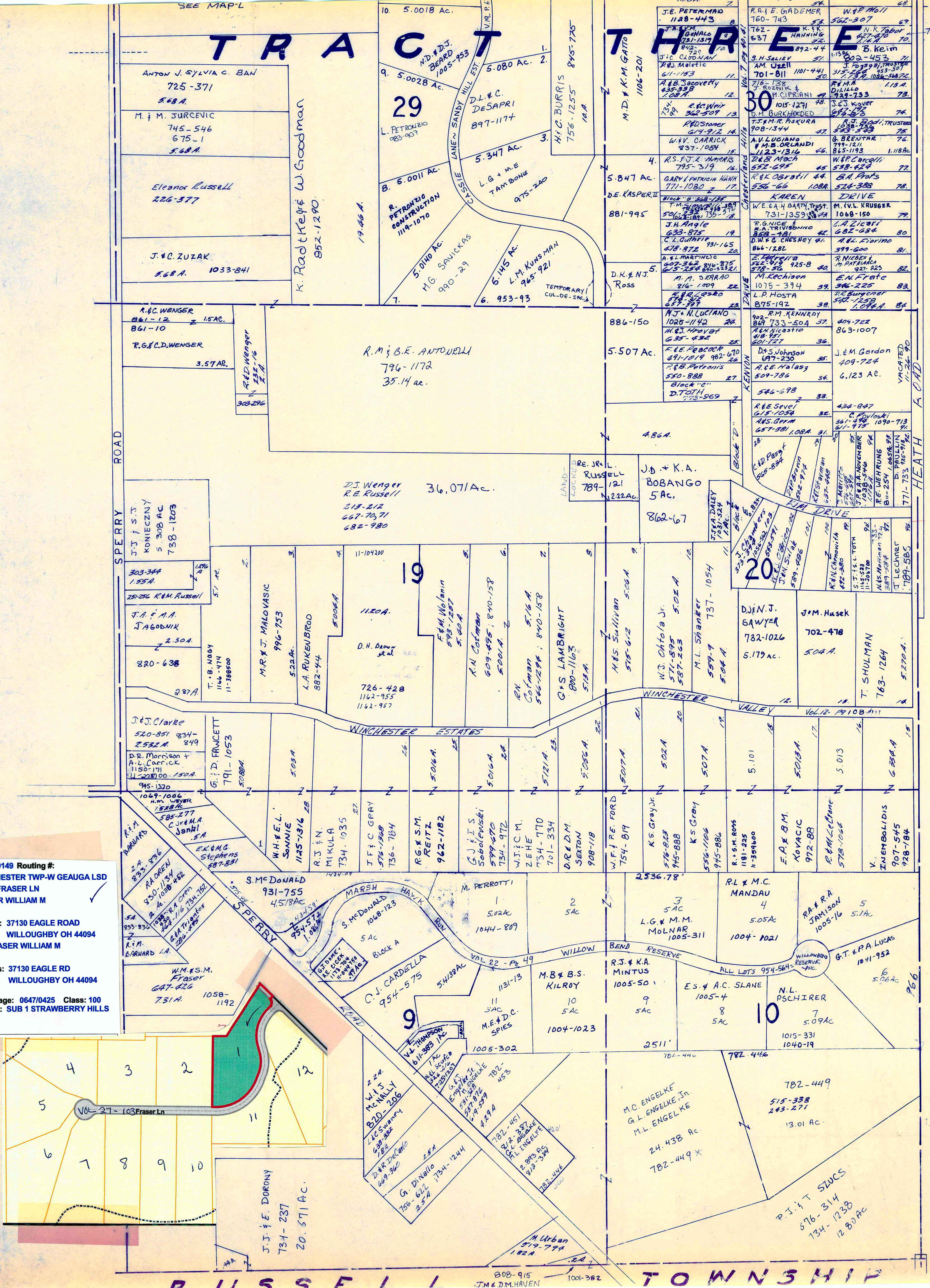
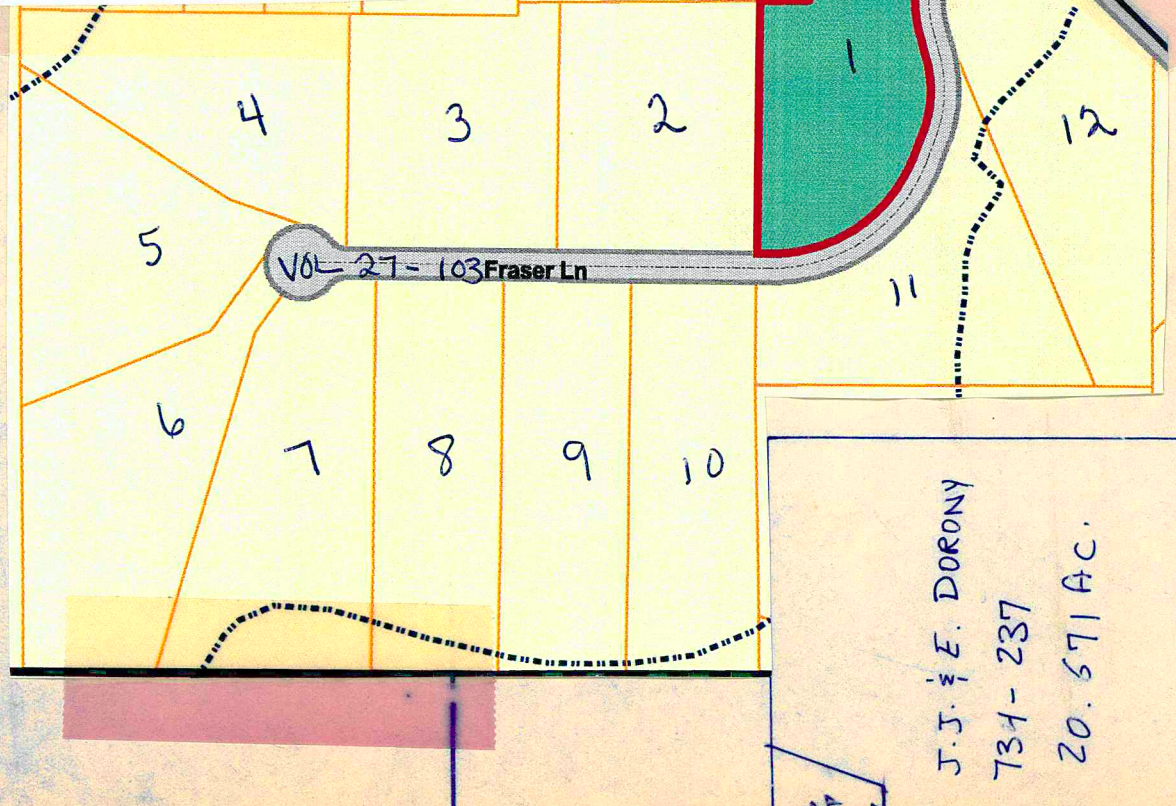

MUNSON TOWNSHIP

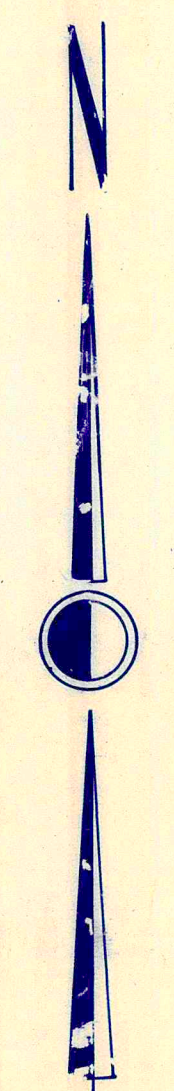

SCALE 1" = 300'

JANUARY 1, 1999

RELATIVE REPRESENTATION

* Inadequate description
 ✓ indicates survey on file with Tax map dept.

A	B	C	D
E	F	G	H
I	J	K	L
M	N	O	P

CHESTER P

702e9d